

The wanderings of leervis *Lichia amia* (Carangidae), an estuary-dependent piscivorous predator

TS Murray^{1,2}, PD Cowley¹ and A-R Childs²

¹South African Institute for Aquatic Biodiversity

²Department of Ichthyology and Fisheries Science, Rhodes University

3rd ICFT 13-17 July 2015



save our seas
FOUNDATION



RHODES UNIVERSITY
Where leaders learn



Background



- Sought-after estuarine-dependent carangid
- Important multi-sector fishery species
- **STOCK COLLAPSED: 14% SB/R** (Smith 2008)
- Increased fishing pressure on estuaries
- Led to public concern over leervis
- Current management regulations



Aims and objectives



RESEARCH REQUIREMENTS

Once appropriate management actions have been implemented to enable stock rebuilding to take place, careful monitoring is required to evaluate management effectiveness. Further egg and larval studies should be conducted to identify spawning grounds. Juvenile and adult estuarine use should be quantified and estuaries of high conservation importance for this species should be identified and protected

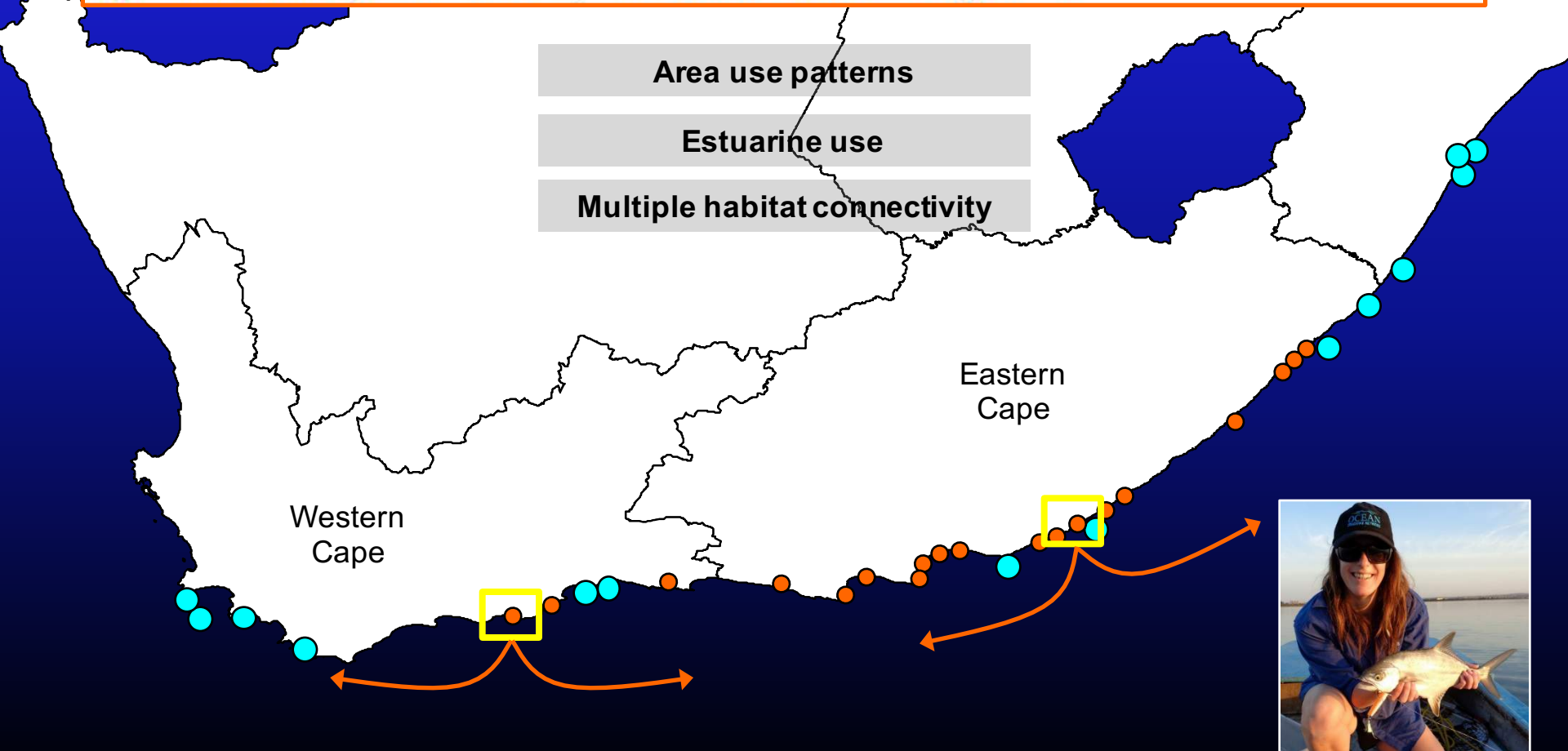

Study site

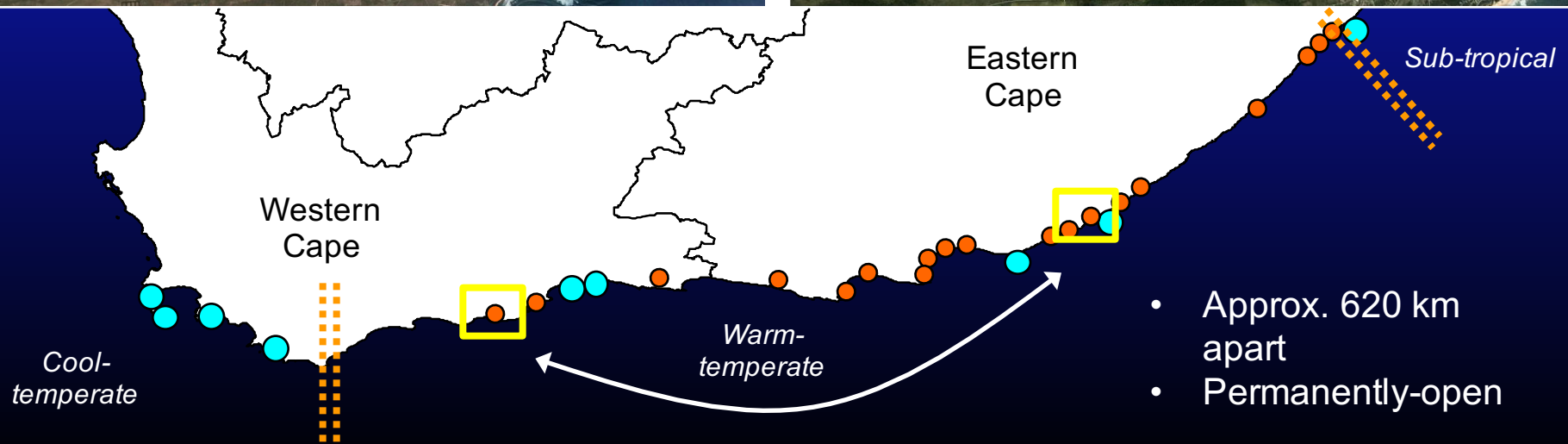
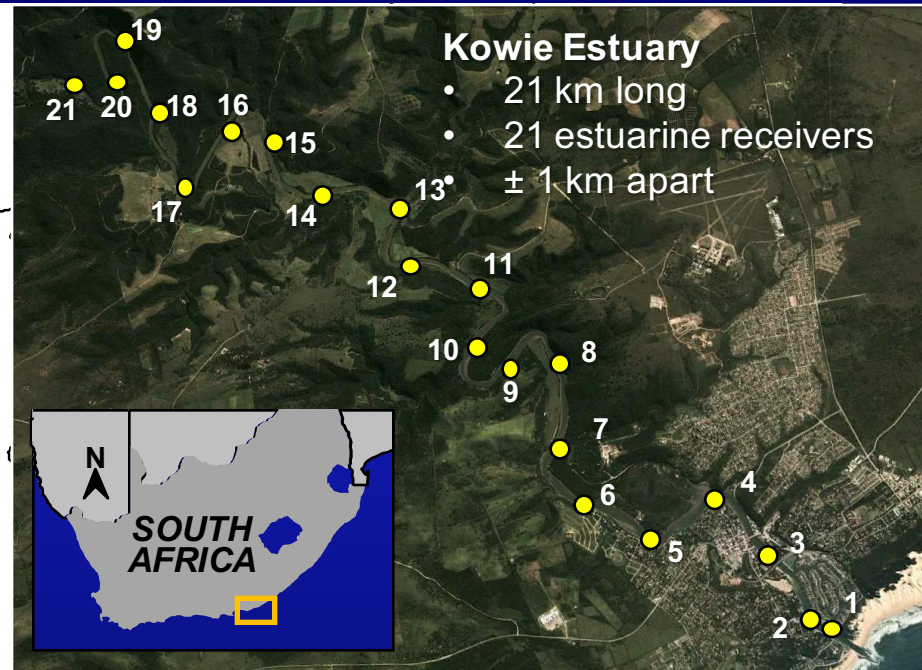
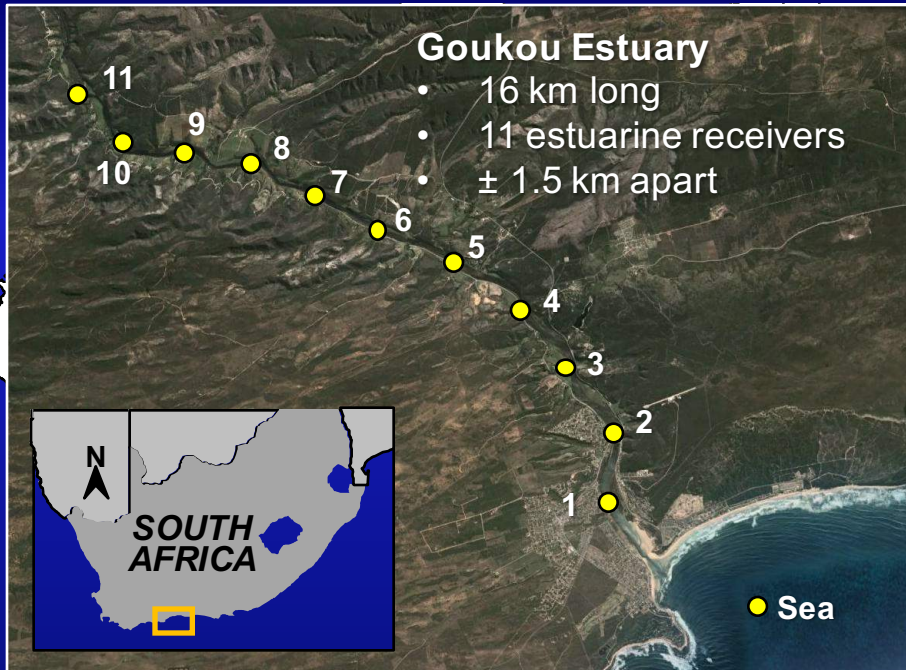

Estuarine use

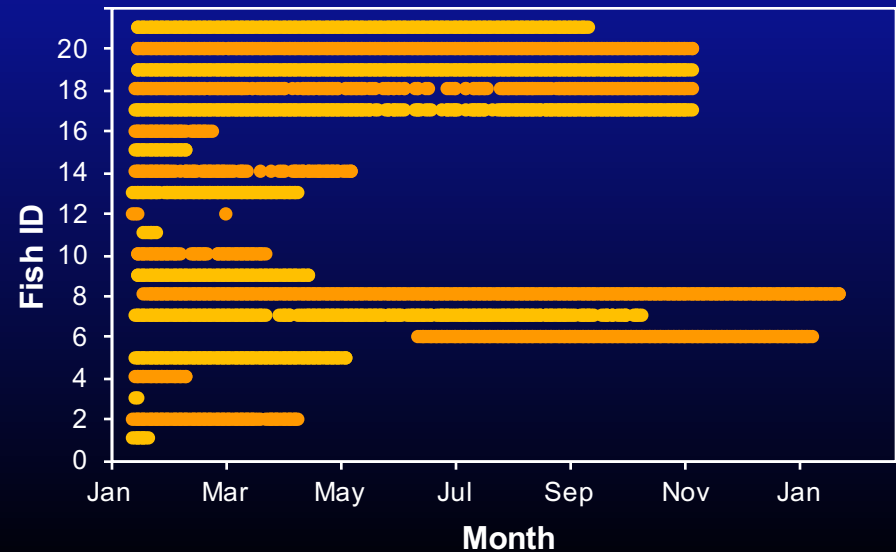
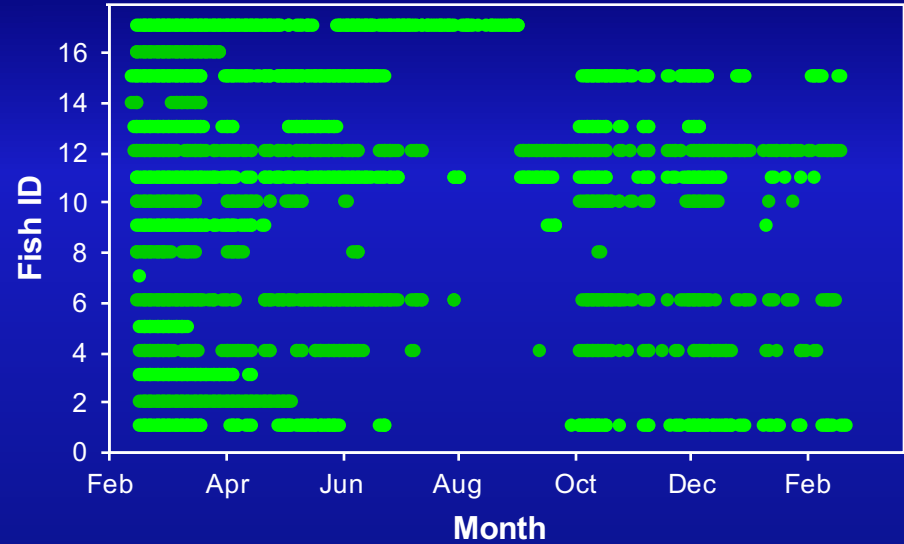

Estuarine use



Goukou Estuary

N = 17 juveniles

Mean length: 372 mm FL
(233 – 608 mm FL)

Monitoring period: 1 year



Kowie Estuary

N = 21 juveniles

Mean length: 367 mm FL
(303 – 464 mm FL)

Monitoring period: 1 year

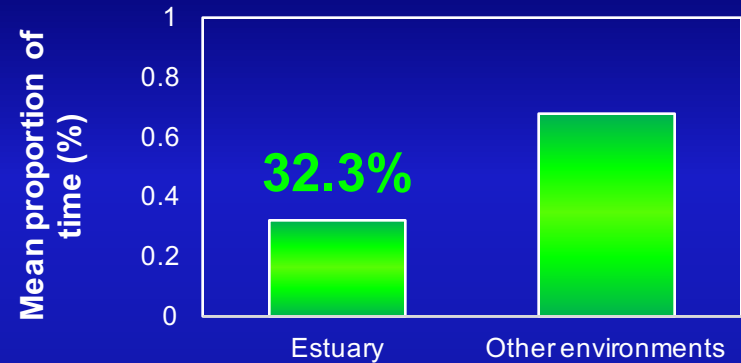

- **Mean:** 32.3% in estuary (0.2 – 100%)
- **ONE FISH:** more than 50% time in estuary

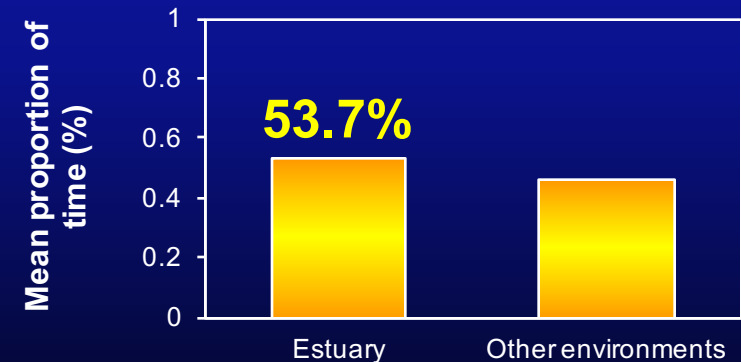

- **Mean:** 53.7% in estuary (0.2 – 100%)
- **10 FISH:** more than 50% time in estuary

Area use patterns



Goukou Estuary

Kowie Estuary

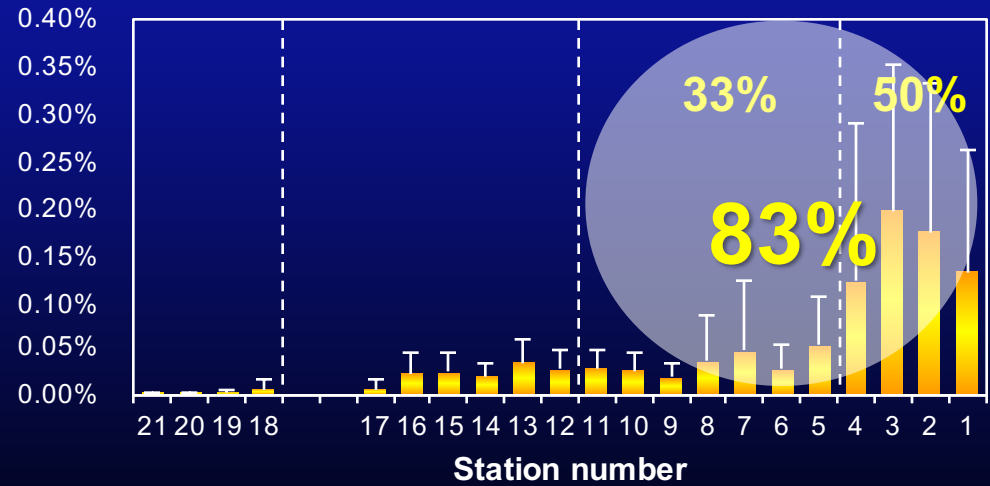
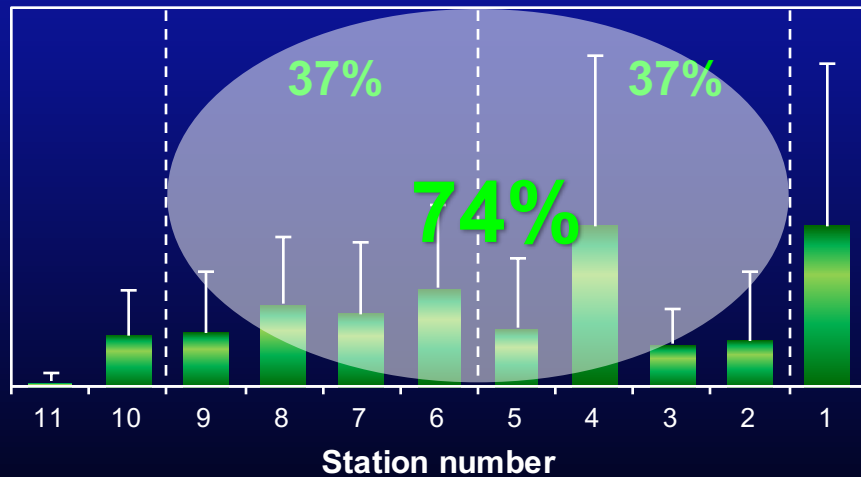
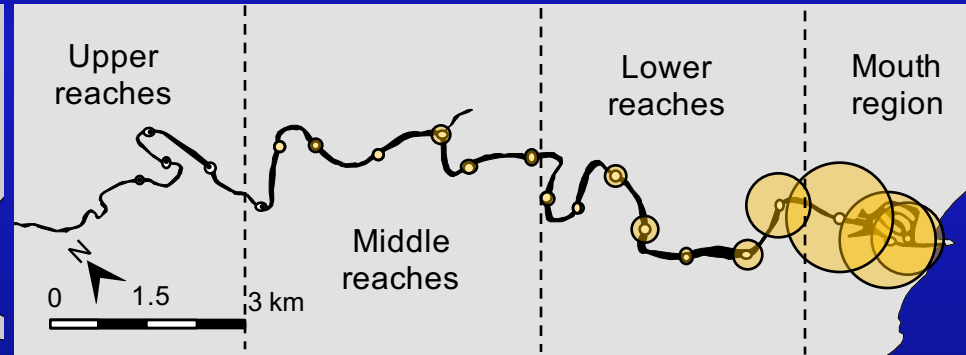
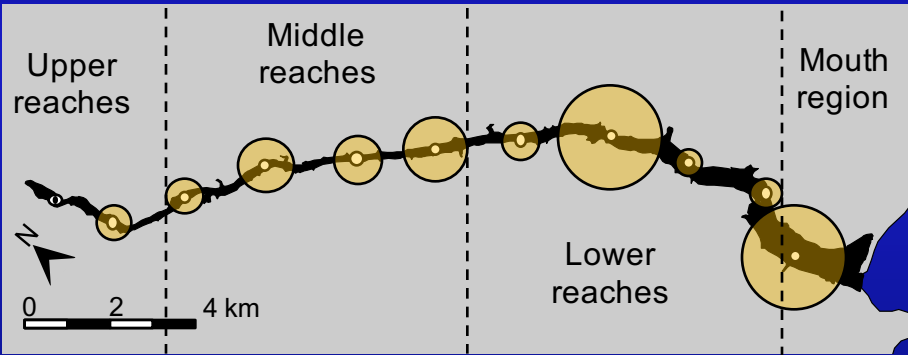

Marine excursions - Goukou



Departures

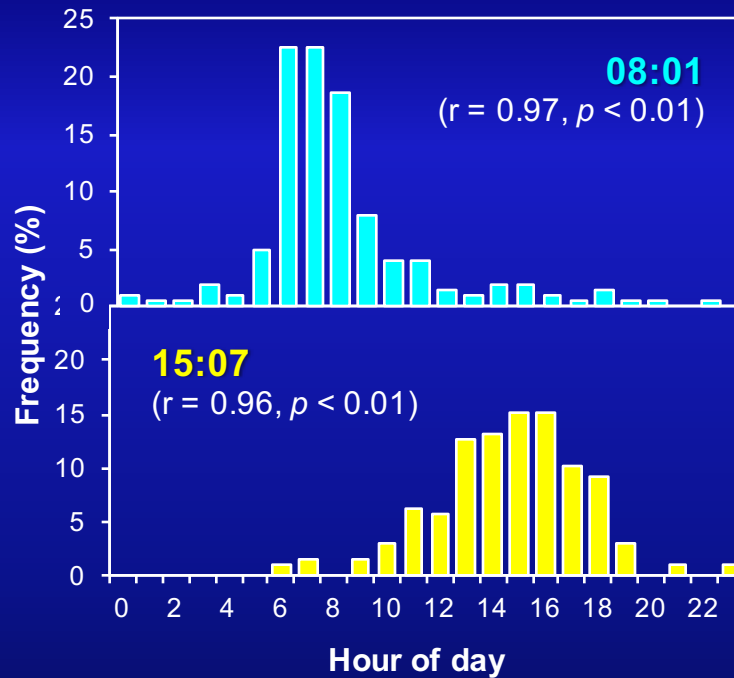
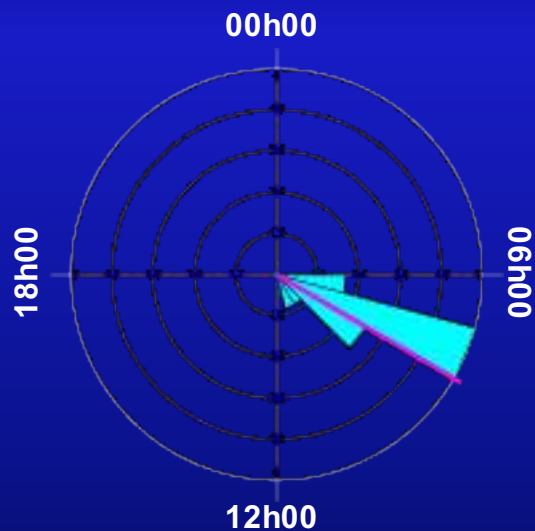

Arrivals

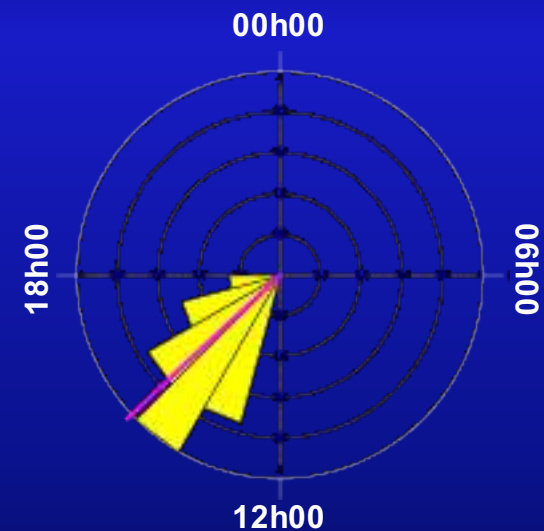

- $n = 13$ (77%) undertook marine excursions
- Mean number: 16 (1 – 39 excursions)
- Mean duration: 10 days (1 – 130 days)
- Smallest fish (< 300 mm FL) → **resident**

Marine excursions - Kowie



Departures

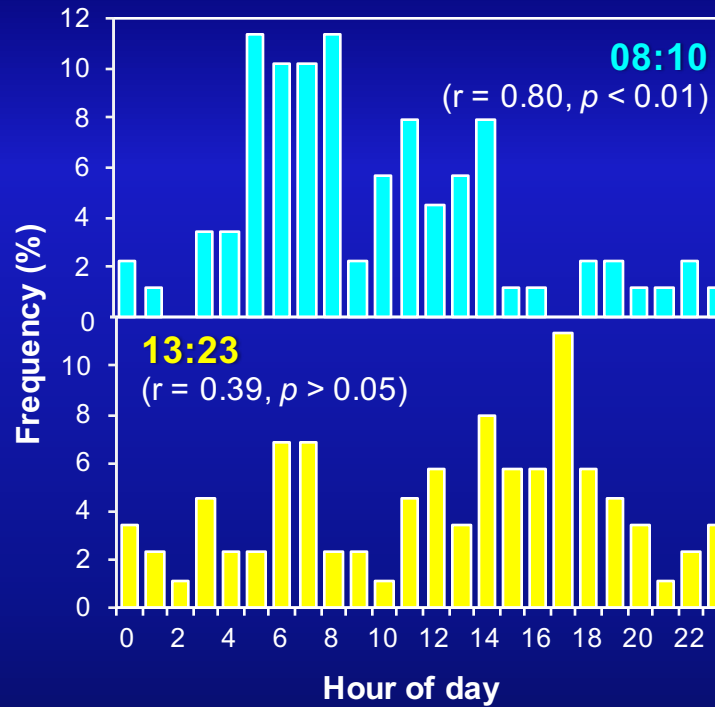
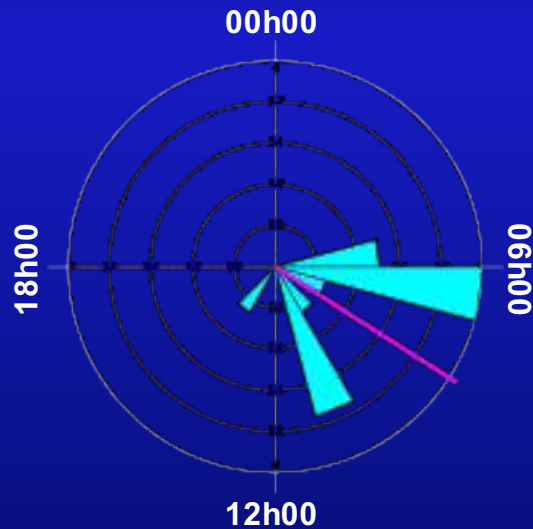

Arrivals

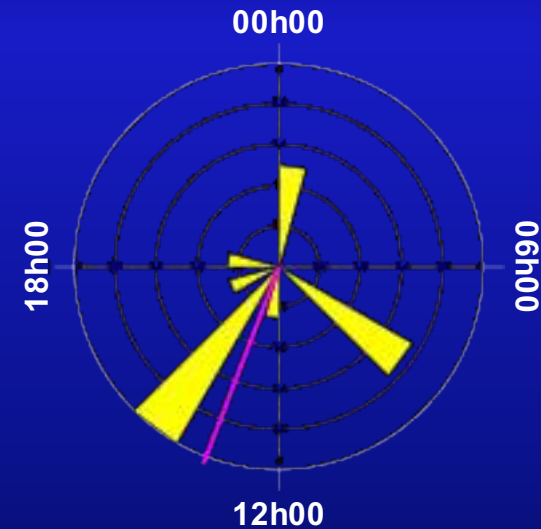

- $n = 12$ (57%) undertook marine excursions
- Mean number: 7 (1 – 22 excursions)
- Mean duration: 2 days (1 – 11 days)

Estuarine connectivity



Estuarine connectivity

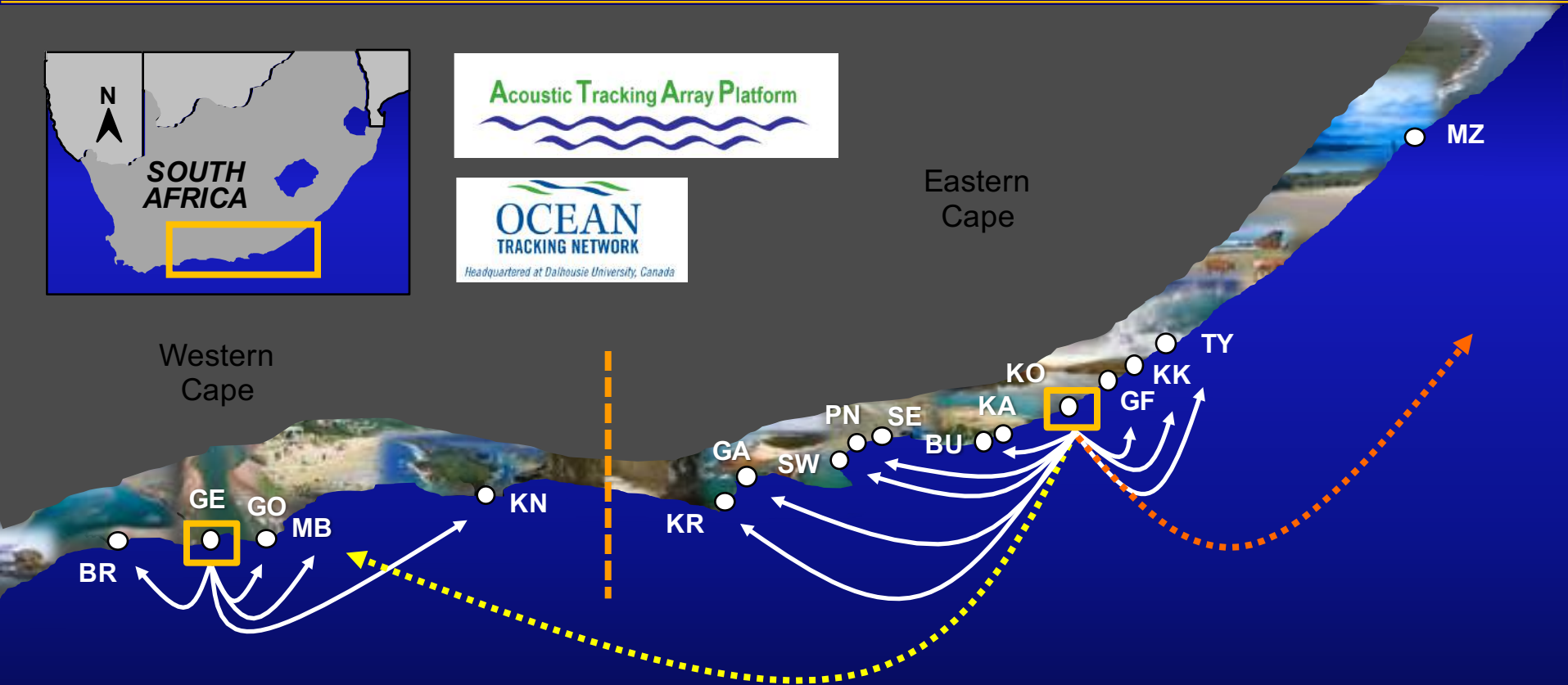

Goukou juveniles:

- n = 5 (29.4%) displayed connectivity
- All within Western Cape
- 61 km west – 197 km east

Kowie juveniles:

- n = 13 (61.9%) displayed connectivity
- All but **ONE** within Eastern Cape
- One to KwaZulu-Natal
- 521 km west – 586 km north-east

Seasonal changes - Goukou



Summer: Jan – Mar; Oct – Dec

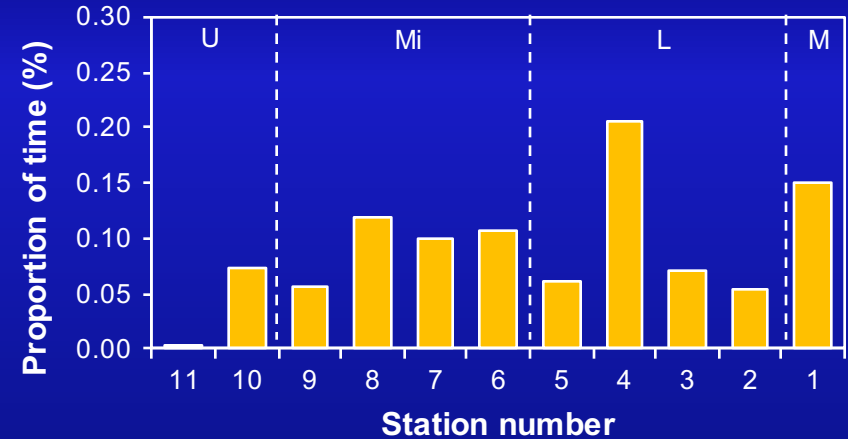
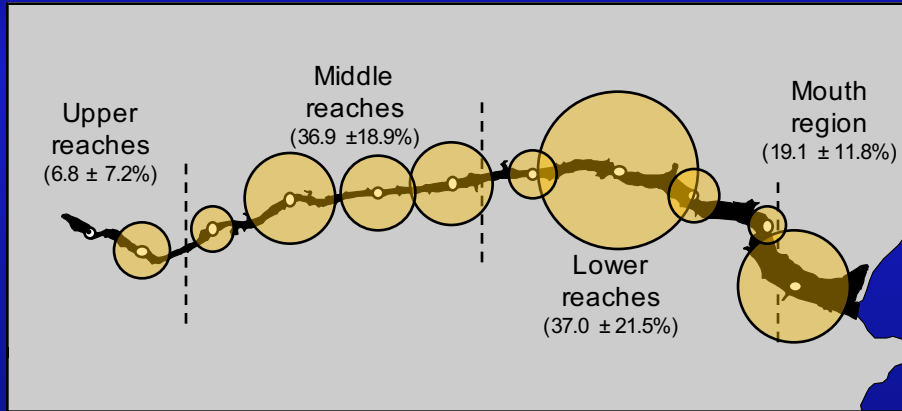

Winter: Apr – Sep

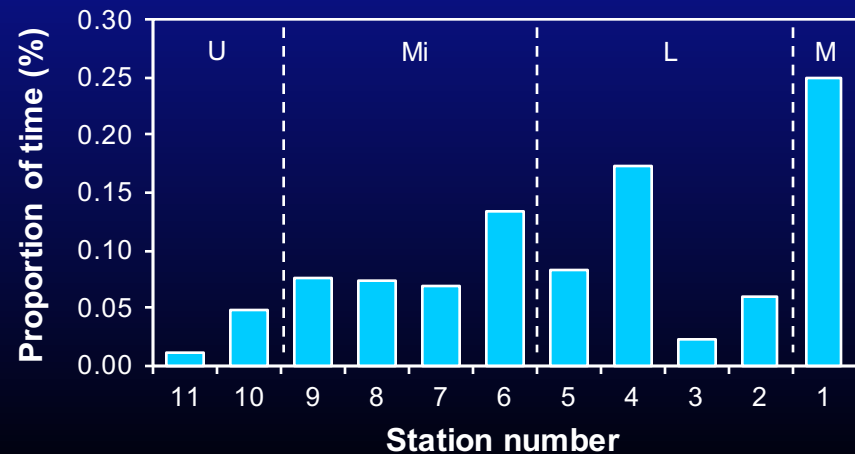
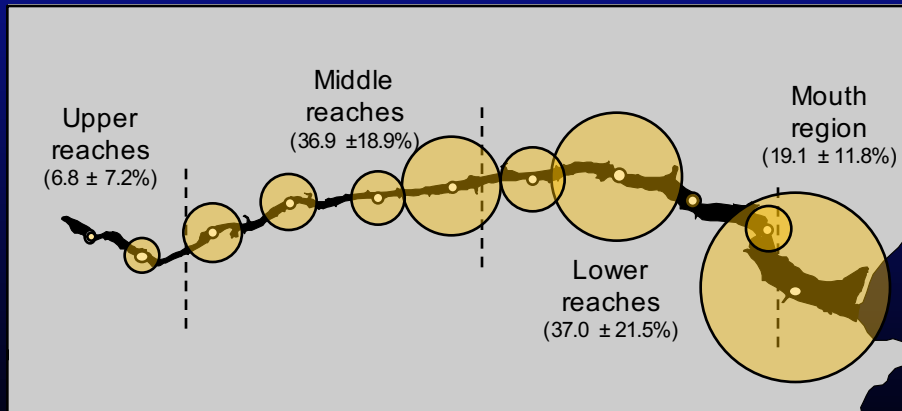

Seasonal changes - Kowie



Summer: Jan – Mar; Oct – Dec

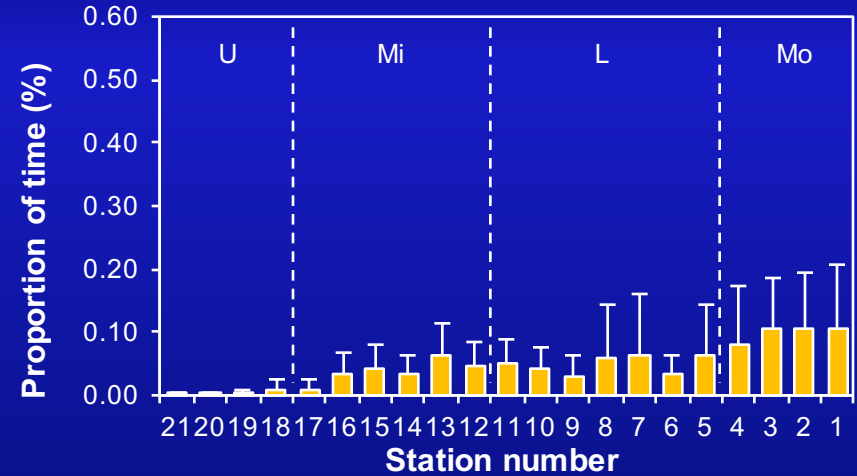
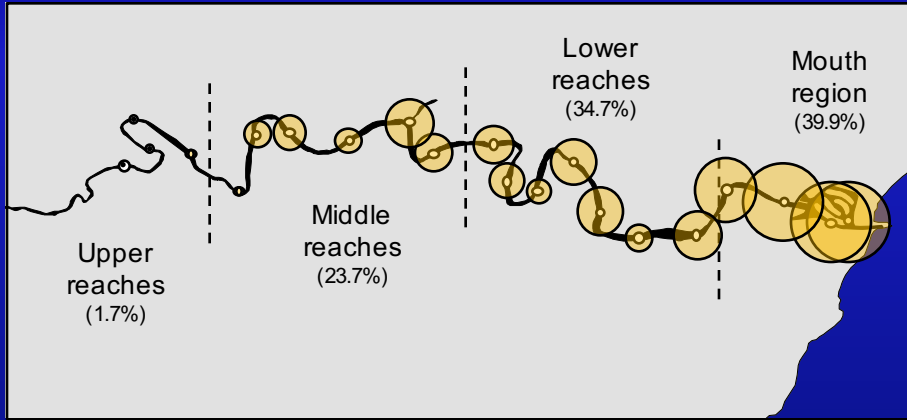

Winter: Apr – Sep

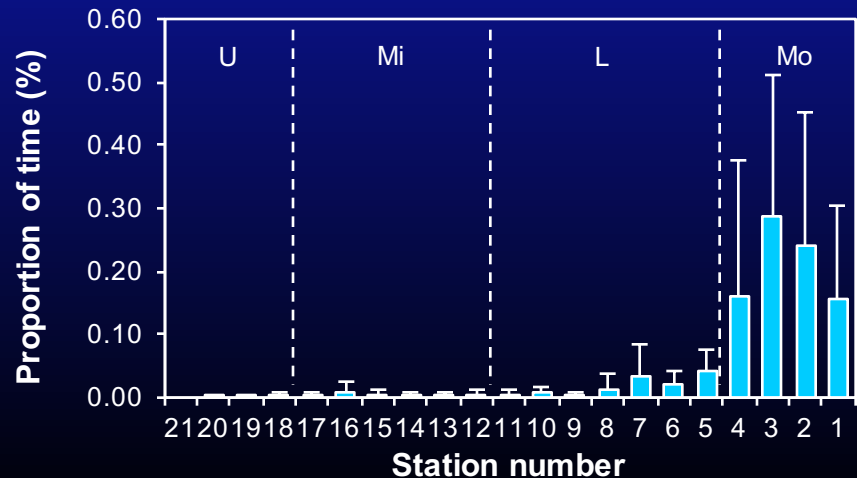
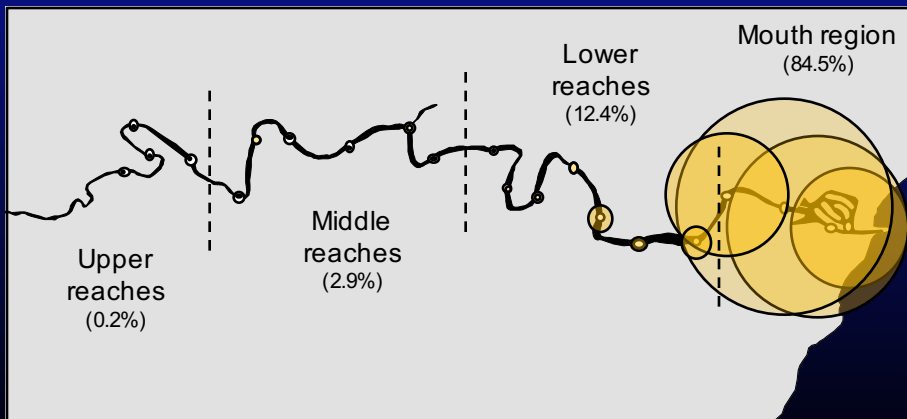

Habitat connectivity



- 57% (n = 12) visited adjacent estuaries
- Travel together (082TAGFISH)

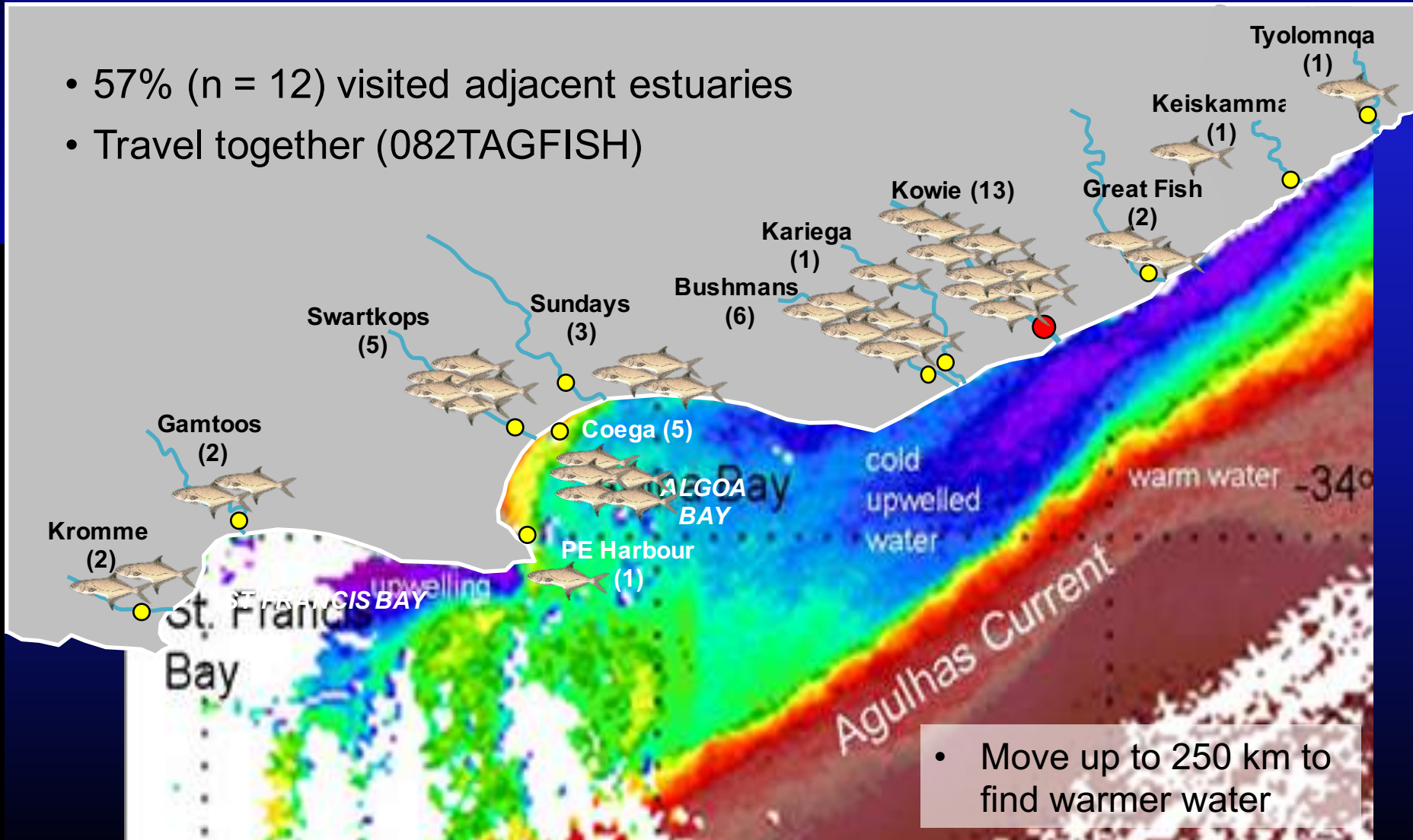

Vulnerability - juveniles

33% recapture rate for Kowie-tagged individuals

EXAMPLE

23488: Kowie Estuary 15 Jan 13; 303 mm FL



TAGGED

**TAG
DEAD**

DART TAG

RECAPTURE

KILLED



300 days
No sea trips



Transmitter
Dart tag

15 Jan
2013

11 Nov
2013

14 Feb
2014

31 Mar
2014

03 May
2014

303 mm FL

520 mm FL

Vulnerability - juveniles

23488: Kowie Estuary 15 Jan 13;
303 mm FL (smallest)



Caught
FOUR times

Recaptured
THREE times

Tagged
TWICE

Killed
ONCE

NEVER bred once!
Not even legal size!

Take-home message



- Juvenile leervis are dependent on estuaries
- Utilise entire estuary to varying degrees
- Display multiple habitat connectivity
- Cool fish to catch



Acknowledgements



SAIAB
South African Institute
for Aquatic Biodiversity

OCEAN
TRACKING NETWORK

save our seas
FOUNDATION

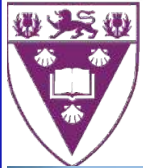

RHODES UNIVERSITY
Where leaders learn

DAAD
Deutscher Akademischer Austauschdienst
German Academic Exchange Service

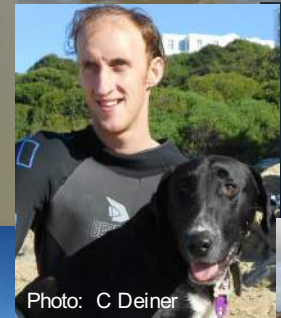

Photo: C Deiner



Photo: D Howell



Watch this space...
4th ICFT in 2017